



THE CITY OF NEW YORK
MANHATTAN COMMUNITY BOARD 3

59 East 4th Street - New York, NY 10003
Phone: (212) 533-5300 - Fax: (212) 533-3659
www.cb3manhattan.org - info@cb3manhattan.org

Gigi Li, Board Chair

Susan Stetzer, District Manager

Community Board 3 Liquor License Application Questionnaire

Please bring the following items to the meeting:

NOTE: ALL ITEMS MUST BE SUBMITTED FOR APPLICATION TO BE CONSIDERED.

- Photographs of the inside and outside of the premise.
- Schematics, floor plans or architectural drawings of the inside of the premise.
- A proposed food and or drink menu.
- Petition in support of proposed business or change in business with signatures from residential tenants at location and in buildings adjacent to, across the street from and behind proposed location. Petition must give proposed hours and method of operation. For example: restaurant, sports bar, combination restaurant/bar. (petition provided)
- Notice of proposed business to block or tenant association if one exists. You can find community groups and contact information on the CB 3 website:
http://www.nyc.gov/html/mancb3/html/communitygroups/community_group_listings.shtml
- Photographs of proof of conspicuous posting of meeting with newspaper showing date.
- If applicant has been or is licensed anywhere in City, letter from applicable community board indicating history of complaints and other comments.

Check which you are applying for:

- new liquor license alteration of an existing liquor license corporate change

Check if either of these apply:

- sale of assets upgrade (change of class) of an existing liquor license

Today's Date: 8/18/2015

If applying for sale of assets, you must bring letter from current owner confirming that you are buying business or have the seller come with you to the meeting.

Is location currently licensed? Yes No Type of license: _____

If alteration, describe nature of alteration: _____

Previous or current use of the location: New Construction.

Corporation and trade name of current license: _____

APPLICANT:

Premise address: 107 East Broadway, New York, NY 10002

Cross streets: Between Pike Street and Forsyth Street

Name of applicant and all principals: Daniel Lou

Trade name (DBA): TBD

PREMISE:

Type of building and number of floors: Office Building - 7 Floors

Will any outside area or sidewalk cafe be used for the sale or consumption of alcoholic beverages?
(includes roof & yard) Yes No If Yes, describe and show on diagram: _____

Does premise have a valid Certificate of Occupancy and all appropriate permits, including for any
back or side yard use? Yes No What is maximum NUMBER of people permitted? _____

Do you plan to apply for Public Assembly permit? Yes No

What is the zoning designation (check zoning using map: <http://gis.nyc.gov/doitt/nycitymap/> -
please give specific zoning designation, such as R8 or C2):

PROPOSED METHOD OF OPERATION:

Will any other business besides food or alcohol service be conducted at premise? Yes No

If yes, please describe what type: _____

What are the proposed days/hours of operation? (Specify days and hours each day and hours of
outdoor space) Sunday - Thursday : 11am - 11pm

Friday & Saturday 11am - 2am

Number of tables? 10 Total number of seats? 20

How many stand-up bars/ bar seats are located on the premise? 8 Seats - 1 Bar.

(A **stand up bar** is any bar or counter (whether with seating or not) over which a patron can order,
pay for and receive an alcoholic beverage)

Describe all bars (length, shape and location): 18 feet, L Shape, in the back of the dining area

Does premise have a full kitchen Yes No?

Does it have a food preparation area? Yes No (If any, show on diagram)

Is food available for sale? Yes No If yes, describe type of food and submit a menu

Asian Cuisine

What are the hours kitchen will be open? Same as operating hours

Will a manager or principal always be on site? Yes No If yes, which? Manager

How many employees will there be? 7

Do you have or plan to install French doors accordion doors or windows?

Will there be TVs/monitors? Yes No (If Yes, how many?) 2

Will premise have music? Yes No

If Yes, what type of music? Live musician DJ Juke box Tapes/CDs/iPod

If other type, please describe _____

What will be the music volume? Background (quiet) Entertainment level

Please describe your sound system: Basic System: 4 speakers and a subwoofer

Will you host any promoted events, scheduled performances or any event at which a cover fee is charged? If Yes, what type of events or performances are proposed and how often? No

How do you plan to manage vehicular traffic and crowds on the sidewalk caused by your establishment? Please attach plans. (Please do not answer "we do not anticipate congestion.")

Will there be security personnel? Yes No (If Yes, how many and when) _____

How do you plan to manage noise inside and outside your business so neighbors will not be affected? Please attach plans.

Do you have sound proofing installed? Yes No

If not, do you plan to install sound-proofing? Yes No

APPLICANT HISTORY:

Has this corporation or any principal been licensed previously? Yes No

If yes, please indicate name of establishment: _____

Address: _____ Community Board # _____

Dates of operation: _____

If you answered "Yes" to the above question, please provide a letter from the community board indicating history of complaints or other comments.

Has any principal had work experience similar to the proposed business? Yes No If Yes, please attach explanation of experience or resume.

Does any principal have other businesses in this area? Yes No If Yes, please give trade name and describe type of business _____

Has any principal had SLA reports or action within the past 3 years? Yes No If Yes, attach list of violations and dates of violations and outcomes, if any.

Attach a separate diagram that indicates the location (**name and address**) and total number of establishments selling/serving beer, wine (B/W) or liquor (OP) for 2 blocks in each direction. Please indicate whether establishments have On-Premise (OP) licenses. Please label streets and avenues and identify your location. Use letters to indicate **Bar, Restaurant, etc.** The diagram must be submitted with the questionnaire to the Community Board before the meeting.

LOCATION:

How many licensed establishments are within 1 block? 4-Wine+beer Licenses.

How many On-Premise (OP) liquor licenses are within 500 feet? 0

Is premise within 200 feet of any school or place of worship? Yes No

COMMUNITY OUTREACH:

Please see the Community Board website to find block associations or tenant associations in the immediate vicinity of your location for community outreach. Applicants are encouraged to reach out to community groups. Also use provided petitions, which clearly state the name, address, license for which you are applying, and the hours and method of operation of your establishment at the top of each page. (Attach additional sheets of paper as necessary).

We are including the following questions to be able to prepare stipulations and have the meeting be faster and more efficient. Please answer per your business plan; do not plan to negotiate at the meeting.

1. I will close any front or rear facade doors and windows at 10:00 P.M. every night or during any amplified performances, including but not limited to DJs, live music and live nonmusical performances.
2. I will not have DJs, live music, promoted events, any event at which a cover fee is charged, scheduled performances, more than ___ DJs/ promoted events per ___, more than ___ private parties per _____.
3. I will play ambient recorded background music only.
4. I will not apply for an alteration to the method of operation agreed to by this stipulation without first coming before CB 3.
5. I will not seek a change in class to a full on-premise liquor license without first obtaining approval from CB 3.
6. I will not participate in pub crawls or have party buses come to my establishment.
7. I will not have a happy hour. I will have happy hour and it will end by _____.
8. I will not have wait lines outside. There will be a staff person outside to monitor sidewalk crowds and ensure no loitering.
9. Residents may contact the manager/owner at the following phone number. Any complaints will be addressed immediately and I will revisit the above-stated method of operation if necessary in order to minimize my establishment's impact on my neighbors.

OWNER
107 EAST BROADWAY
NEW YORK, NY
Tel:
Fax:

ARCHITECT
PETER P. POON ARCHITECT P.C.
110 WEST STREET
NEW YORK, NY 10038
Tel: 212 691-1000
Fax: 212 691-1001

CONSULTANTS
STRUCTURAL ENGINEER
BUILDING SYSTEMS ENGINEER
MECHANICAL ENGINEER
ELECTRICAL ENGINEER
PLUMBING ENGINEER
FIRE PROTECTION ENGINEER
ENVIRONMENTAL ENGINEER
ACoustical ENGINEER
Landscape Architect
Interior Designer
Historic Preservation Architect
Architectural Historian
Archaeologist
Anthropologist
Archaeological Excavation
Archaeological Investigation
Archaeological Monitoring
Archaeological Research
Archaeological Survey
Archaeological Testing
Archaeological Work

NO.	DATE	DESCRIPTION
1	08-10-2011	001 PM
2	08-10-2011	002 PM
3	08-10-2011	003 PM
4	08-10-2011	004 PM
5	08-10-2011	005 PM
6	08-10-2011	006 PM
7	08-10-2011	007 PM
8	08-10-2011	008 PM
9	08-10-2011	009 PM
10	08-10-2011	010 PM
11	08-10-2011	011 PM
12	08-10-2011	012 PM
13	08-10-2011	013 PM
14	08-10-2011	014 PM
15	08-10-2011	015 PM
16	08-10-2011	016 PM
17	08-10-2011	017 PM
18	08-10-2011	018 PM
19	08-10-2011	019 PM
20	08-10-2011	020 PM

107 EAST BROADWAY
NEW YORK, NY

FIRST FLOOR PLAN

NS#: 120062831
SCALE: 1/4" = 1'-0"

DATE	BY	DESCRIPTION
08-10-2011	PP	001 PM
08-10-2011	PP	002 PM
08-10-2011	PP	003 PM
08-10-2011	PP	004 PM
08-10-2011	PP	005 PM
08-10-2011	PP	006 PM
08-10-2011	PP	007 PM
08-10-2011	PP	008 PM
08-10-2011	PP	009 PM
08-10-2011	PP	010 PM
08-10-2011	PP	011 PM
08-10-2011	PP	012 PM
08-10-2011	PP	013 PM
08-10-2011	PP	014 PM
08-10-2011	PP	015 PM
08-10-2011	PP	016 PM
08-10-2011	PP	017 PM
08-10-2011	PP	018 PM
08-10-2011	PP	019 PM
08-10-2011	PP	020 PM

107 EAST BROADWAY
NEW YORK, NY
Tel:
Fax:

ARCHITECT
PETER P. POON ARCHITECT P.C.
110 WEST STREET
NEW YORK, NY 10038
Tel: 212 691-1000
Fax: 212 691-1001

CONSULTANTS
STRUCTURAL ENGINEER
BUILDING SYSTEMS ENGINEER
MECHANICAL ENGINEER
ELECTRICAL ENGINEER
PLUMBING ENGINEER
FIRE PROTECTION ENGINEER
ENVIRONMENTAL ENGINEER
ACoustical ENGINEER
Landscape Architect
Interior Designer
Historic Preservation Architect
Architectural Historian
Archaeologist
Anthropologist
Archaeological Excavation
Archaeological Investigation
Archaeological Monitoring
Archaeological Research
Archaeological Survey
Archaeological Testing
Archaeological Work

NO.	DATE	DESCRIPTION
1	08-10-2011	001 PM
2	08-10-2011	002 PM
3	08-10-2011	003 PM
4	08-10-2011	004 PM
5	08-10-2011	005 PM
6	08-10-2011	006 PM
7	08-10-2011	007 PM
8	08-10-2011	008 PM
9	08-10-2011	009 PM
10	08-10-2011	010 PM
11	08-10-2011	011 PM
12	08-10-2011	012 PM
13	08-10-2011	013 PM
14	08-10-2011	014 PM
15	08-10-2011	015 PM
16	08-10-2011	016 PM
17	08-10-2011	017 PM
18	08-10-2011	018 PM
19	08-10-2011	019 PM
20	08-10-2011	020 PM

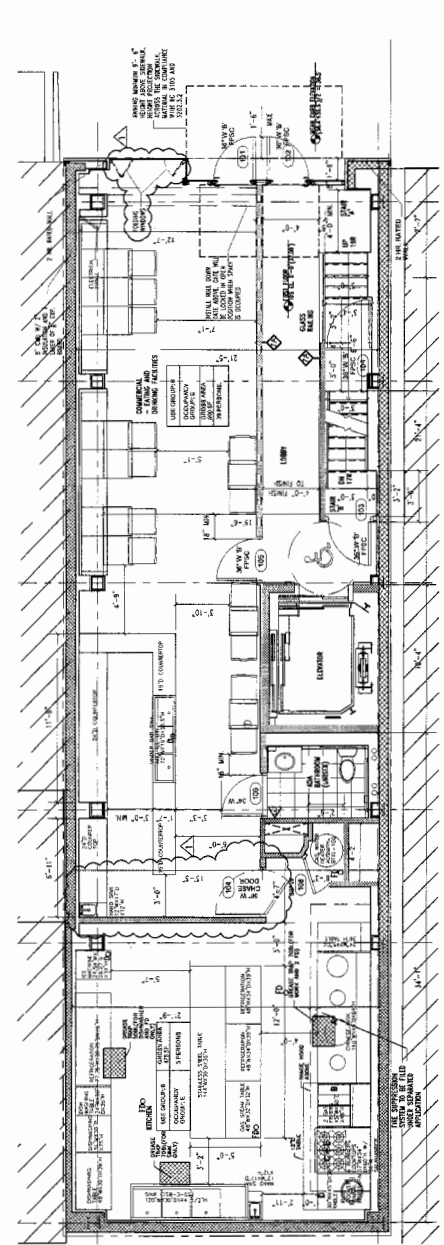

2 FIRST FLOOR PLAN
1/4" = 1'-0"

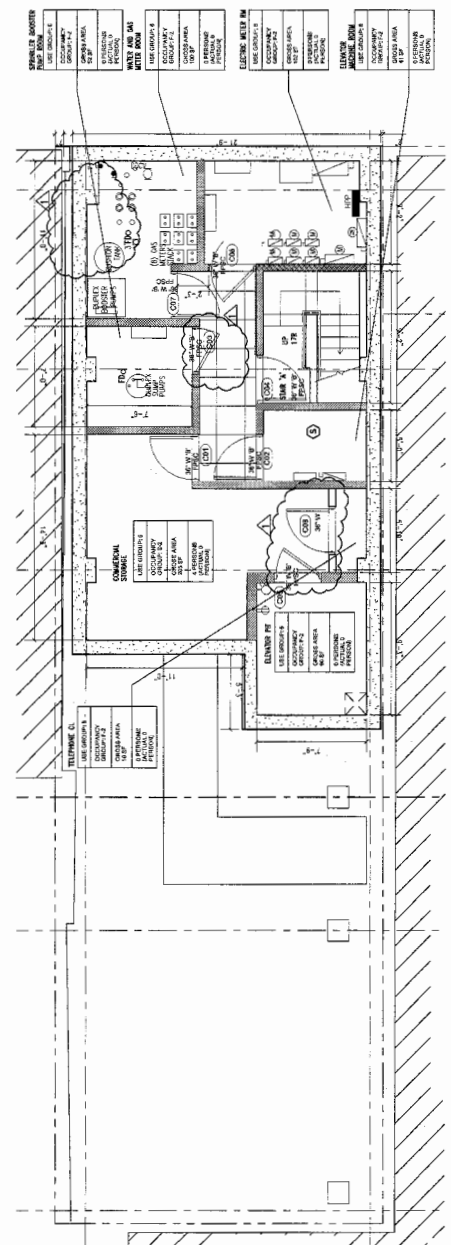

1 CELLAR FLOOR PLAN
1/4" = 1'-0"

- 1. SEE PLAN FOR THE EXISTING STRUCTURE.
- 2. SEE PLAN FOR THE EXISTING STRUCTURE.
- 3. SEE PLAN FOR THE EXISTING STRUCTURE.
- 4. SEE PLAN FOR THE EXISTING STRUCTURE.
- 5. SEE PLAN FOR THE EXISTING STRUCTURE.
- 6. SEE PLAN FOR THE EXISTING STRUCTURE.
- 7. SEE PLAN FOR THE EXISTING STRUCTURE.
- 8. SEE PLAN FOR THE EXISTING STRUCTURE.
- 9. SEE PLAN FOR THE EXISTING STRUCTURE.
- 10. SEE PLAN FOR THE EXISTING STRUCTURE.
- 11. SEE PLAN FOR THE EXISTING STRUCTURE.
- 12. SEE PLAN FOR THE EXISTING STRUCTURE.
- 13. SEE PLAN FOR THE EXISTING STRUCTURE.
- 14. SEE PLAN FOR THE EXISTING STRUCTURE.
- 15. SEE PLAN FOR THE EXISTING STRUCTURE.
- 16. SEE PLAN FOR THE EXISTING STRUCTURE.
- 17. SEE PLAN FOR THE EXISTING STRUCTURE.
- 18. SEE PLAN FOR THE EXISTING STRUCTURE.
- 19. SEE PLAN FOR THE EXISTING STRUCTURE.
- 20. SEE PLAN FOR THE EXISTING STRUCTURE.

107 EAST BROADWAY
NEW YORK, NY
Tel:
Fax:

ARCHITECT
PETER P. POON ARCHITECT P.C.
110 WEST STREET
NEW YORK, NY 10038
Tel: 212 691-1000
Fax: 212 691-1001

CONSULTANTS
STRUCTURAL ENGINEER
BUILDING SYSTEMS ENGINEER
MECHANICAL ENGINEER
ELECTRICAL ENGINEER
PLUMBING ENGINEER
FIRE PROTECTION ENGINEER
ENVIRONMENTAL ENGINEER
ACoustical ENGINEER
Landscape Architect
Interior Designer
Historic Preservation Architect
Architectural Historian
Archaeologist
Anthropologist
Archaeological Excavation
Archaeological Investigation
Archaeological Monitoring
Archaeological Research
Archaeological Survey
Archaeological Testing
Archaeological Work

NO.	DATE	DESCRIPTION
1	08-10-2011	001 PM
2	08-10-2011	002 PM
3	08-10-2011	003 PM
4	08-10-2011	004 PM
5	08-10-2011	005 PM
6	08-10-2011	006 PM
7	08-10-2011	007 PM
8	08-10-2011	008 PM
9	08-10-2011	009 PM
10	08-10-2011	010 PM
11	08-10-2011	011 PM
12	08-10-2011	012 PM
13	08-10-2011	013 PM
14	08-10-2011	014 PM
15	08-10-2011	015 PM
16	08-10-2011	016 PM
17	08-10-2011	017 PM
18	08-10-2011	018 PM
19	08-10-2011	019 PM
20	08-10-2011	020 PM

107 EAST BROADWAY
NEW YORK, NY
Tel:
Fax:

ARCHITECT
PETER P. POON ARCHITECT P.C.
110 WEST STREET
NEW YORK, NY 10038
Tel: 212 691-1000
Fax: 212 691-1001

CONSULTANTS
STRUCTURAL ENGINEER
BUILDING SYSTEMS ENGINEER
MECHANICAL ENGINEER
ELECTRICAL ENGINEER
PLUMBING ENGINEER
FIRE PROTECTION ENGINEER
ENVIRONMENTAL ENGINEER
ACoustical ENGINEER
Landscape Architect
Interior Designer
Historic Preservation Architect
Architectural Historian
Archaeologist
Anthropologist
Archaeological Excavation
Archaeological Investigation
Archaeological Monitoring
Archaeological Research
Archaeological Survey
Archaeological Testing
Archaeological Work

NO.	DATE	DESCRIPTION
1	08-10-2011	001 PM
2	08-10-2011	002 PM
3	08-10-2011	003 PM
4	08-10-2011	004 PM
5	08-10-2011	005 PM
6	08-10-2011	006 PM
7	08-10-2011	007 PM
8	08-10-2011	008 PM
9	08-10-2011	009 PM
10	08-10-2011	010 PM
11	08-10-2011	011 PM
12	08-10-2011	012 PM
13	08-10-2011	013 PM
14	08-10-2011	014 PM
15	08-10-2011	015 PM
16	08-10-2011	016 PM
17	08-10-2011	017 PM
18	08-10-2011	018 PM
19	08-10-2011	019 PM
20	08-10-2011	020 PM

107 EAST BROADWAY
NEW YORK, NY
Tel:
Fax:

ARCHITECT
PETER P. POON ARCHITECT P.C.
110 WEST STREET
NEW YORK, NY 10038
Tel: 212 691-1000
Fax: 212 691-1001

CONSULTANTS
STRUCTURAL ENGINEER
BUILDING SYSTEMS ENGINEER
MECHANICAL ENGINEER
ELECTRICAL ENGINEER
PLUMBING ENGINEER
FIRE PROTECTION ENGINEER
ENVIRONMENTAL ENGINEER
ACoustical ENGINEER
Landscape Architect
Interior Designer
Historic Preservation Architect
Architectural Historian
Archaeologist
Anthropologist
Archaeological Excavation
Archaeological Investigation
Archaeological Monitoring
Archaeological Research
Archaeological Survey
Archaeological Testing
Archaeological Work